

# Chalk Vale Farm

This drawing is copyright and is not to be reproduced. The contractor will be held responsible for the accuracy of works involving the setting out and checking of all dimensions on the drawing and on site. Dimensions must not be scaled from this drawing.

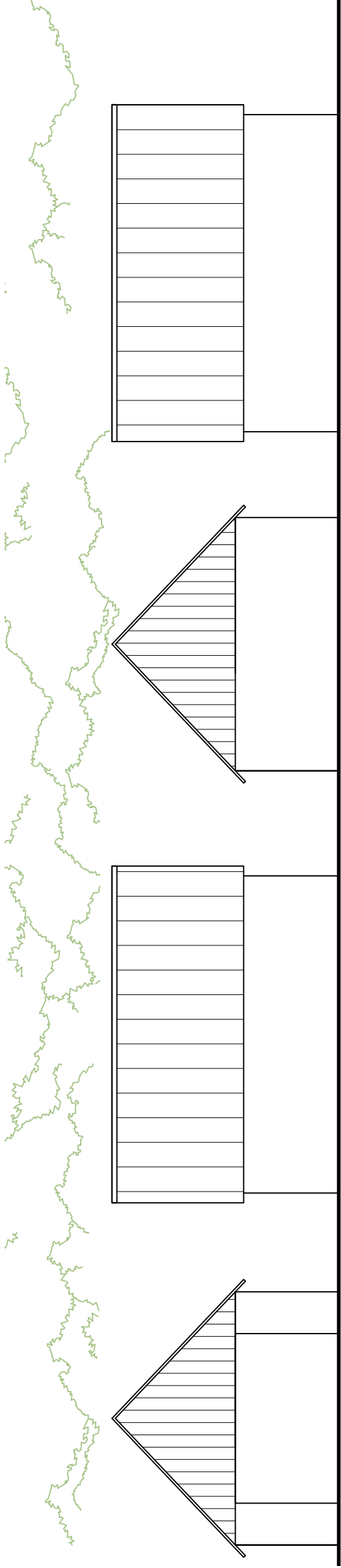

01 existing cob building front elevation 1:100

02 existing cob building side elevation 1:100

03 existing cob building rear elevation 1:100

04 existing cob building side elevation 1:100

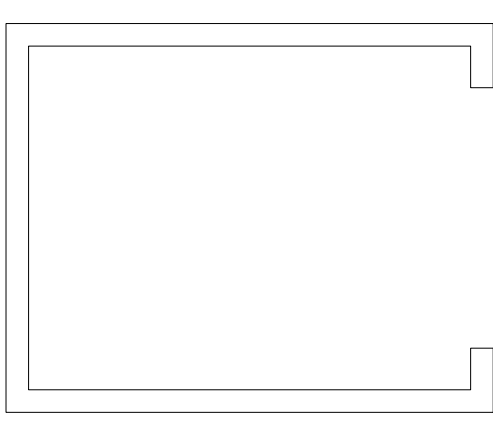

03 Existing cob building ground plan 1:100



01

Existing cob building roof plan 1:100

02

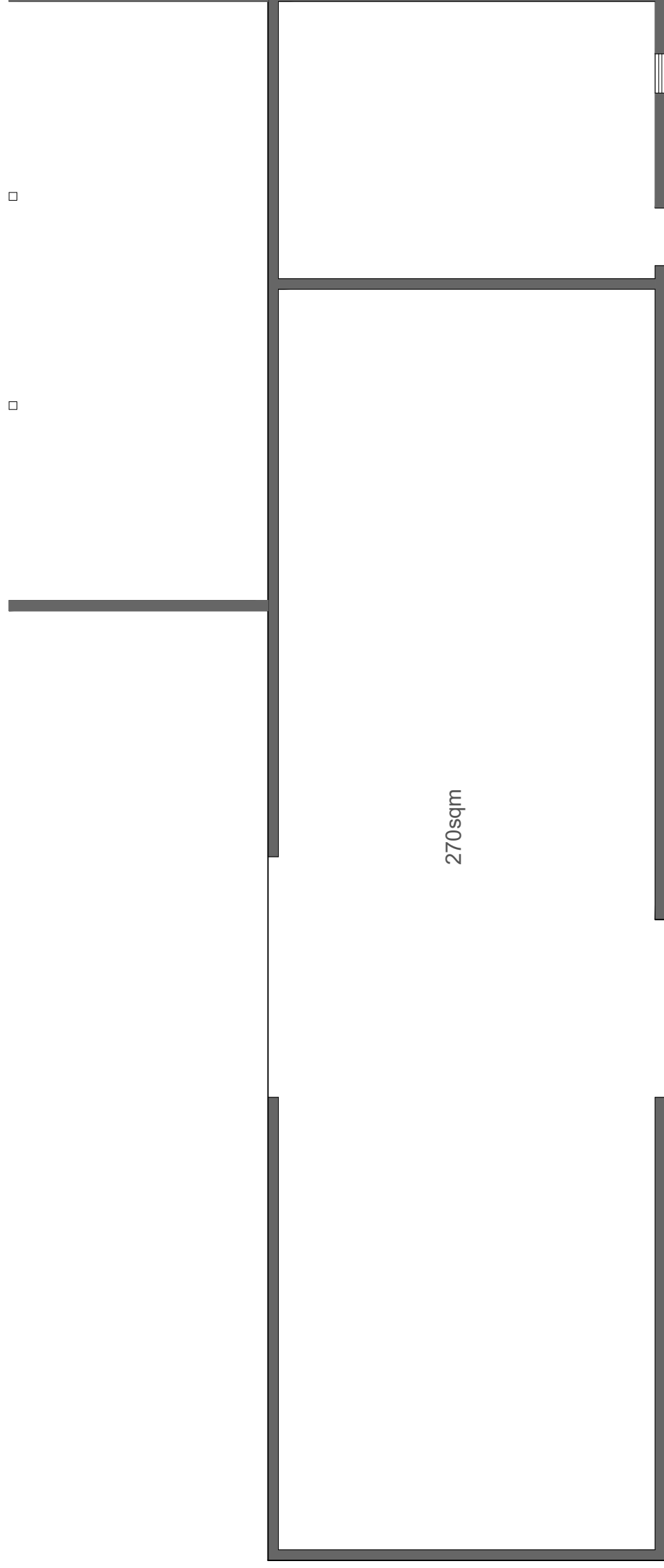

270sqm



Client: Mr Browning		<b>Planning</b>	
Project: Redevelopment at Chalk Vale Farm, Ashley, King's Somborne, Stockbridge, SO20 6RE		Drawing No: <b>0226-02-002</b>	Revision:
Title: <b>Former barn plans</b>		Drawn: nb	Scale: 1:100 @c3
		Check:	First Issue: Jan 2021